Kashmir (V1 Basic pattern)

For 3 string Cigar Box Guitar tuned CGC or GDG

Strings used are C= .26w G= .17 C= .13 (D,G,B from guitar set)

(Ignore the 4th string or for 4 strings tune lower C or G)

Arranged and Tabbed by Ben Rouse

Music by Led Zeppelin

C C G C
① = C ③ = C
② = G ④ = C

♩ = 80

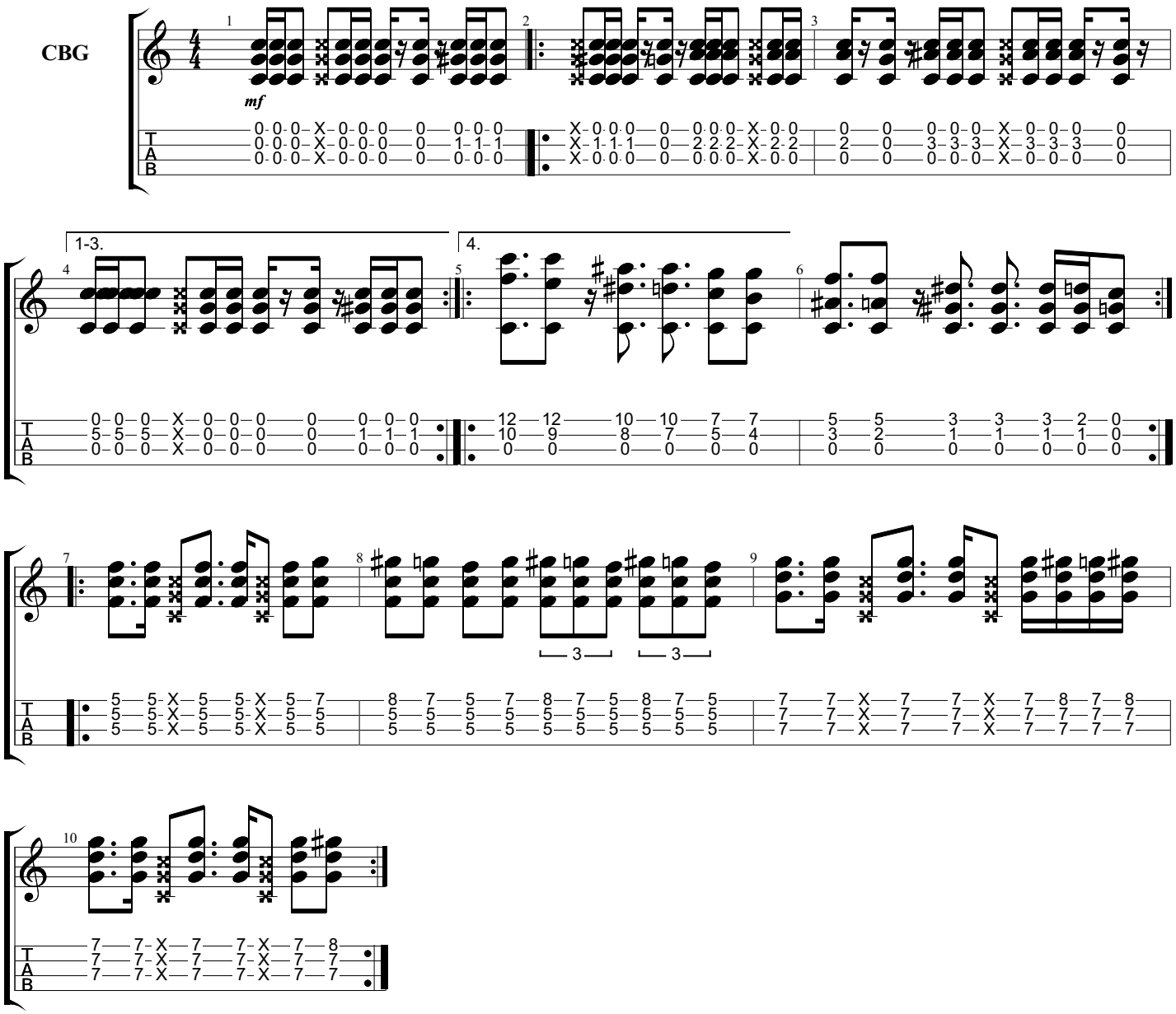

Copyright BenRouseUkulele@yahoo.co.uk
All Rights Reserved - International Copyright Secured